

The PROMETHEUS GROUP



Scan here to visit
The Prometheus Group

RealTime 360°
Endorectal Ultrasound
for Fecal Incontinence



MORPHEUS™ ULTRASOUND



RealTime Abdominal Ultrasound for
Bladder and Renal Imaging

RealTime 360° Endorectal Ultrasound for Fecal Incontinence

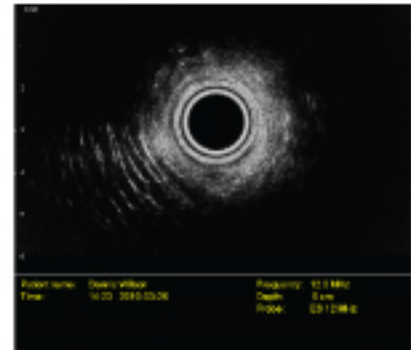
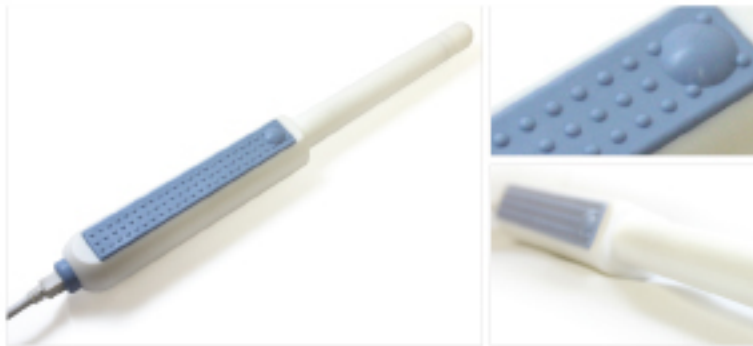
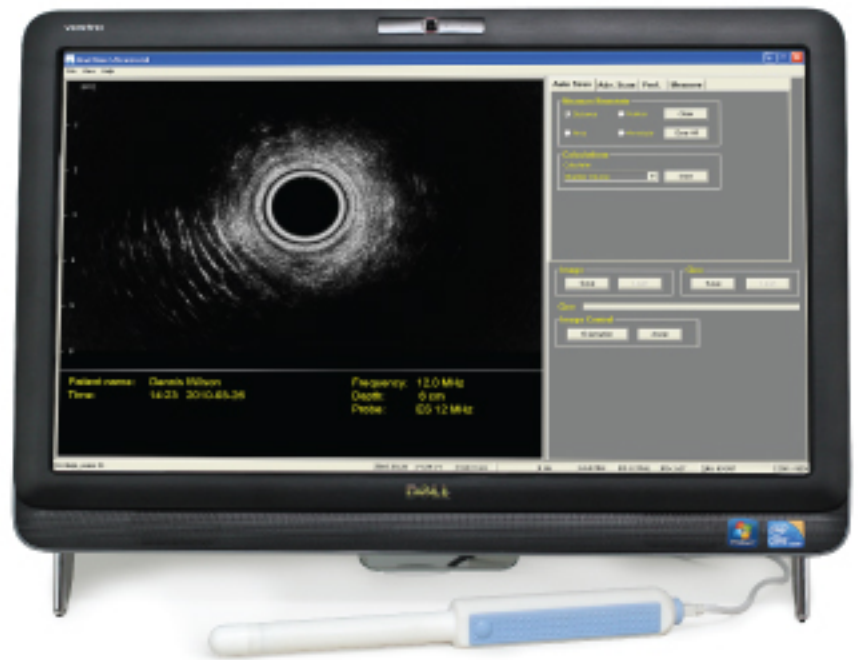

Features:

- 360° Visualization of Endorectal Structures
- 1/2cm Depth Markers
- USB Interface to PC
- High Resolution Real Time Images
- Multiple Image Capture and Edit
- Adjustable Gain, Intensity, Contrast, and Power
- Measure Distance and Area, Point, and Annotate Image
- Scan and Cine Options
- Customized Protocols
- Image Zoom
- Generated Report with Images

Specifications:

- | | |
|-------------------|-------------------------------|
| Center Frequency: | 12.0 MHz |
| Pulse Frequency: | 12.0, 24.0, 7.5, and 15.0 MHz |
| Scan Angle: | 360° |
| Focal Point: | 2.5cm |
| Scan Depth: | 6 and 12cm |
| Patient Contact | |
| Sector Length: | 21mm |

RealTime Abdominal Ultrasound for Bladder and Renal Imaging



Features:

- Automatic Volume Calculations for Post Void Residual
- USB Interface to PC
- High Resolution Real Time Images
- Multiple Image Capture and Edit
- Adjustable Gain, Intensity, Contrast, and Power
- Measure Distance and Area, Point, and Annotate Image
- Scan and Cine Options
- Customized Protocols
- Image Zoom
- Generated Report with Images

Specifications:

- Center Frequency: 3.5MHz
- Pulse Frequency: 3.5 and 5.0MHz
- Scan Angle: 90°
- Focal Point: 7.5cm at 3.5MHz, 6cm at 5.0MHz
- Scan Depth: 10, 15, and 20 cm
- Patient Contact
- Sector Length: 35mm

What else will MORPHEUS™ do?

PELVIC MUSCLE REHABILITATION



Two Channel EMG with Manometry



Pathway™ STM-10
Transition from clinical to home treatment



Stimulation and EMG
Animations for Pediatrics

- One Channel of Vaginal or Rectal Intracavity EMG or External Pelvic Muscle EMG
- One Channel of Accessory Muscle EMG
- One Channel of Intracavity Electrical Stimulation
- One Channel of Rectal Pressure Manometry

ANORECTAL MANOMETRY WITH PARADOXICAL EMG

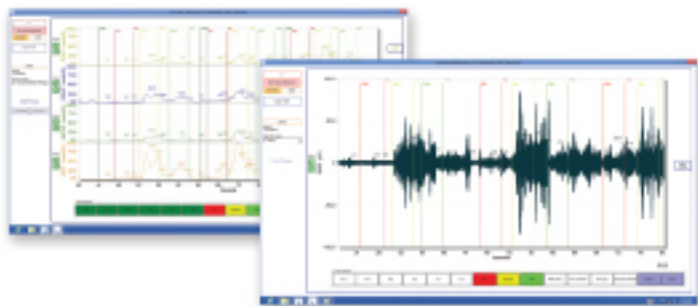

- Four Channel Radial Anorectal Manometry
- One Channel of Paradoxical EMG
- Recto Anal Inhibitory Reflex (RAIR)
- High Pressure Zone (HPZ)
- Depth Studies with Rest, Squeeze, and Push
- Rectal Sensations

COMPLEX URODYNAMICS



- Cystometry
- Urethral Pressure Profile (UPP)
- Valsalva (VLPP) and Cough (CLPP) Leak Point Pressures
- EMG
- USB and Bluetooth Uroflowmetry
- Uroflowmetry with Two Channel EMG

EMMA™ 1219 POWERED PROCEDURE TABLE/CHAIR



- Adaptable to Many Different Procedures
- Comfortable
- 500 lb. Patient Weight Capacity

Delivering High Quality Real Time Images

Contact us today for more information: Toll-Free: 1.800.442.2325 or Fax: 1.603.749.0511

Customer Service Representatives are available between 9am and 5pm EST.